

Synapse Mobility Quick Start Manual for IOS Devices

The Synapse Mobility thin client server is provided to all IUH Synapse PACS users by the PACS Workgroup, IUH Radiology Department

Comments and questions can be addressed to the RIS Team at risteam@iuhealth.org

Acute problems with the Mobility client should be addressed to the **HelpDesk 962-2828**

2

From App Store download and
install:
“Fujifilm Synapse Mobility”

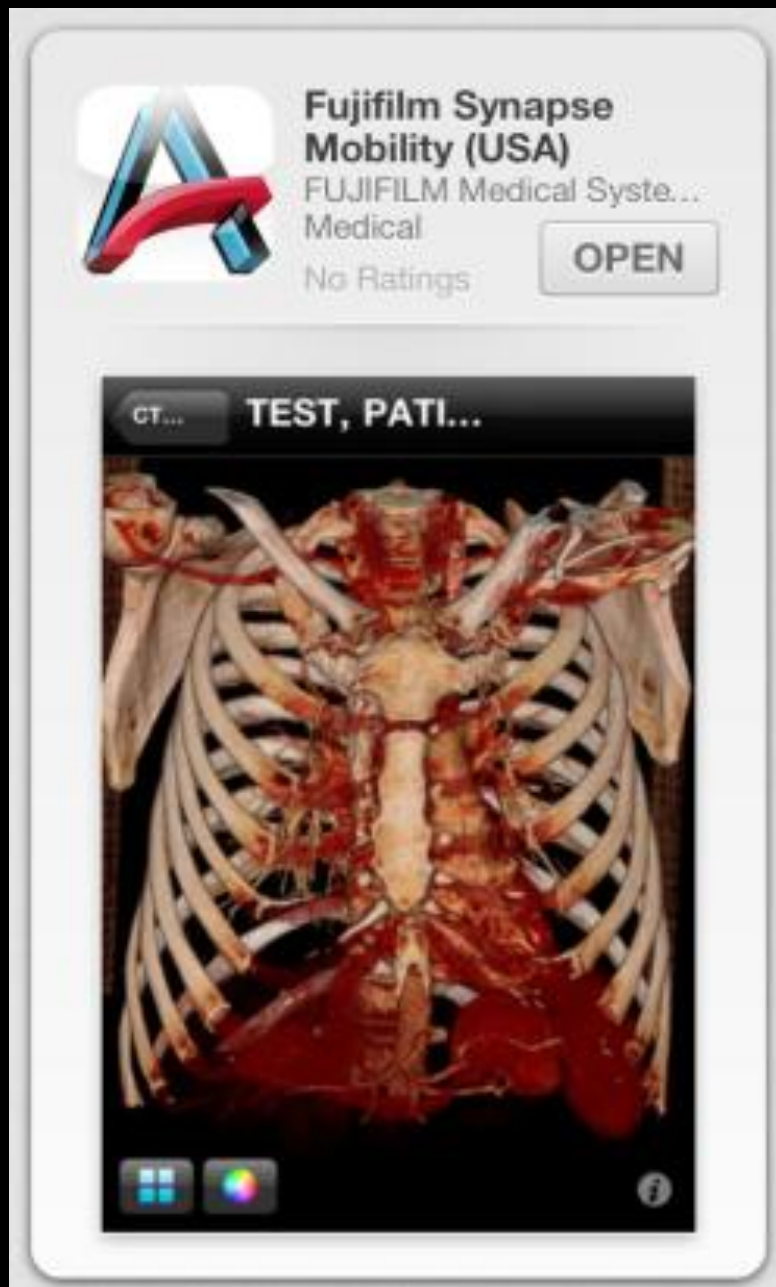

3

**How do I connect
my device to
Mobility?**



Open the Mobility App and enter
the following information

Server name:
iuhsynmobility

Address:
iuhsynmobility.iuhealth.org:8443

Secure Conn:
ON

4. Log in:

Enter MHG Username + Password

AT&T 10:04 AM 84%

Cancel **luhsynmobility** Login

SYNAPSE[®]
mobility

jrydberg

●●●●●●●●

Q W E R T Y U I O P
A S D F G H J K L
↑ Z X C V B N M ↵
123 globe space Go

5. Select “Demographics”

Enter data (one or more parameters)

AT&T 10:05 AM 84%

Cancel **Demographics** Search

Patient Name

Patient ID 0123456789

Accession Number 6013

Modality 

Any CT MR

Date within last

Any 1d 3d 1w 1m 6m

6. Select “Modality”

Select "Modality"

AT&T

10:05 AM

84%

Cancel

Search

Search

Patient Name

Patient ID

0123456789

Accession Number

6013

Modality

AnyCTMR

Date within last

Any1d3d1w1m6m

7. Select Modality (optional)

Check mark specific modalities



8. Search “Date”

Select “Date within last”

Default is 1 month.

AT&T 10:05 AM 84%

Cancel Search Search

Patient Name

Patient ID 0123456789

Accession Number 6013

Modality 

Any **Date** MR

Date within last

Any 1d 3d 1w 1m 6m

9. Select “Archives”

Scroll down screen to “Archives”

The image displays two overlapping screenshots of an iPhone's search interface, illustrating the process of selecting "Archives" from search results.

Top Screenshot (Search Criteria):

- Status bar: AT&T, 10:05 AM, 84% battery.
- Search bar: "Search" (with "Cancel" and "Search" buttons).
- Fields:
 - Patient Name (empty)
 - Patient ID (empty)
 - Accession Number (empty)
 - Modality: "Any" (selected)
 - Date within last: "Any" (selected)

Bottom Screenshot (Search Results):

- Status bar: AT&T, 10:05 AM, 84% battery.
- Search bar: "Search" (with "Cancel" and "Search" buttons).
- Fields:
 - Patient ID: 0123456789
 - Accession Number: 6013
 - Modality: "Any" (selected), "CT", "MR" (available)
 - Date within last: "Any", "1d", "3d", "1w", "1m" (selected), "6m" (available)
- Results: "Archives" (1 of 6)

A large yellow arrow points from the top screenshot to the bottom screenshot, indicating the scroll action.

10. Search “Archives”

Select one or more Archives

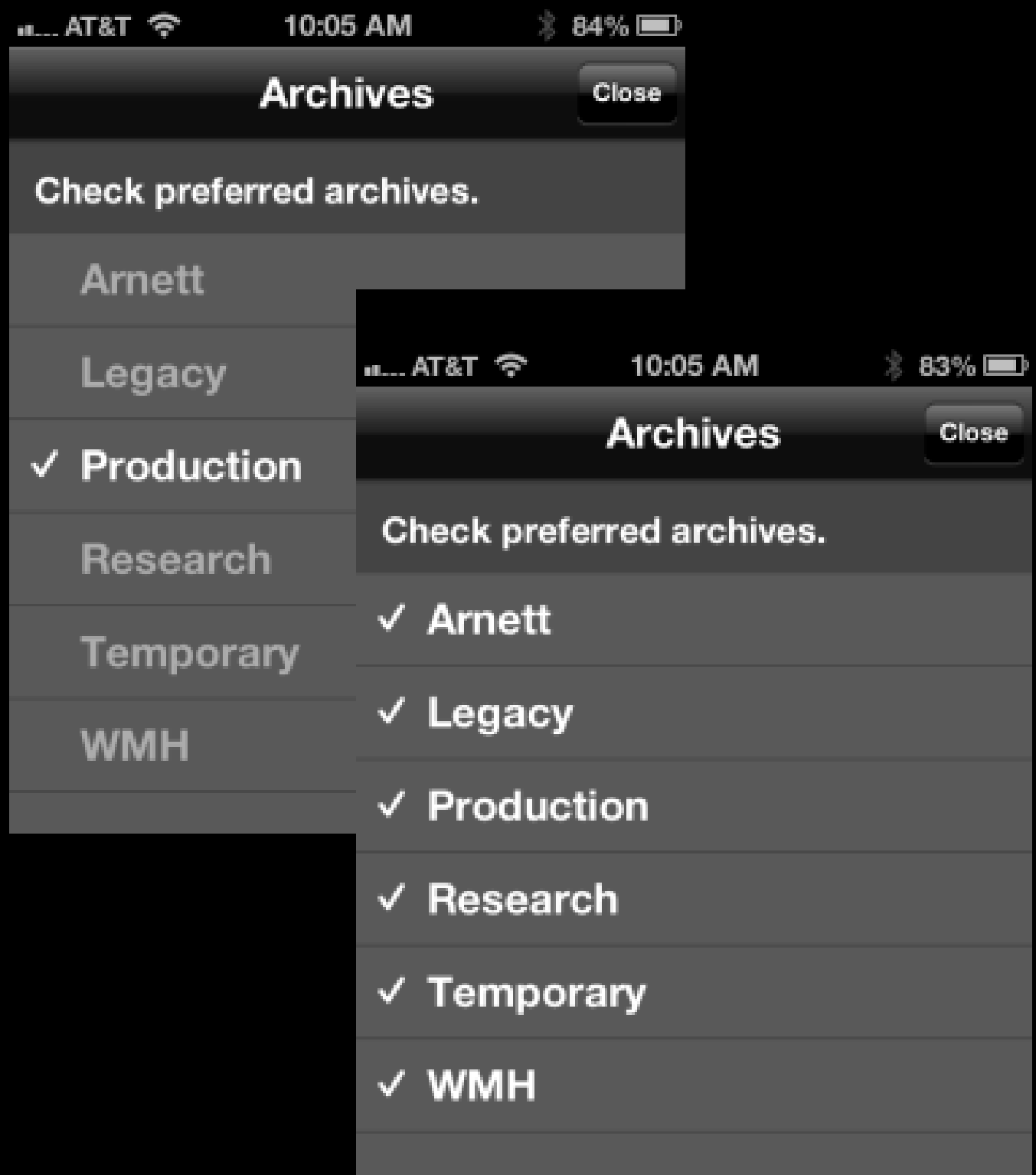

11. Execute Search

Click “Search”

AT&T

10:05 AM

Search

Cancel

Search

Patient ID

0123456789

Accession Number

6013

Modality

Any

CT

MR

Date within last

Any

1d

3d

1w

1m

6m

Archives

1 of 6

12. Define sorting criteria

Select one (Default is “Name”)

AT&T 10:16 AM 82%

Define sorting criteria

Name	ID	Date	Modality
SMITH, [REDACTED]	[REDACTED]	01/15/2013	
ID: [REDACTED]	DOB: [REDACTED]	Sex: M	>
(CT\SR)CT Abdomen and Pelvis W/o... Production			
SMITH, [REDACTED]	[REDACTED]	01/14/2013	
ID: [REDACTED]	DOB: [REDACTED]	Sex: F	>
(CT\SR)CT Chest W/o IV Contrast Production			
SMITH, [REDACTED]	[REDACTED]	01/14/2013	
ID: [REDACTED]	DOB: [REDACTED]	Sex: M	>
(CT)CT Chest W/ IV Contrast Production			
SMITH, [REDACTED]	[REDACTED]	01/14/2013	
ID: [REDACTED]	DOB: [REDACTED]	Sex: M	>
(CT\SR)CT Abdomen and Pelvis W/ IV... Production			
SMITH, [REDACTED]	[REDACTED]	01/14/2013	
ID: [REDACTED]	DOB: [REDACTED]	Sex: M	>
(CT\SR)CT Abdomen and Pelvis W/ IV... Production			
SMITH, [REDACTED]	[REDACTED]	01/14/2013	

13. View report or series

Scroll and Click on appropriate series

AT&T

10:10 AM

83%

Search Results

CT Abdomen and...

Structured Reports



Series Date: Unknown

Institution Name: Unknown

Report

SR

Series

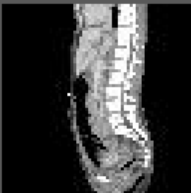

Series Date: Unknown

NC

SAG

CT
(108)

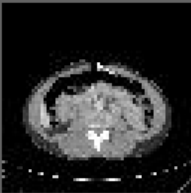

Series Date: Unknown

NC

AX

CT
(160)



Series Date: Unknown

NC

COR

CT
(71)



Series Date: Unknown

NC

SCOUT

CT
(1)

14. Review

1. Scroll (one finger)
2. Zoom (pince)
3. Pan (two fingers)
4. WW/WL (Tap + finger)



15. Select Menu Tool

List of tools displayed

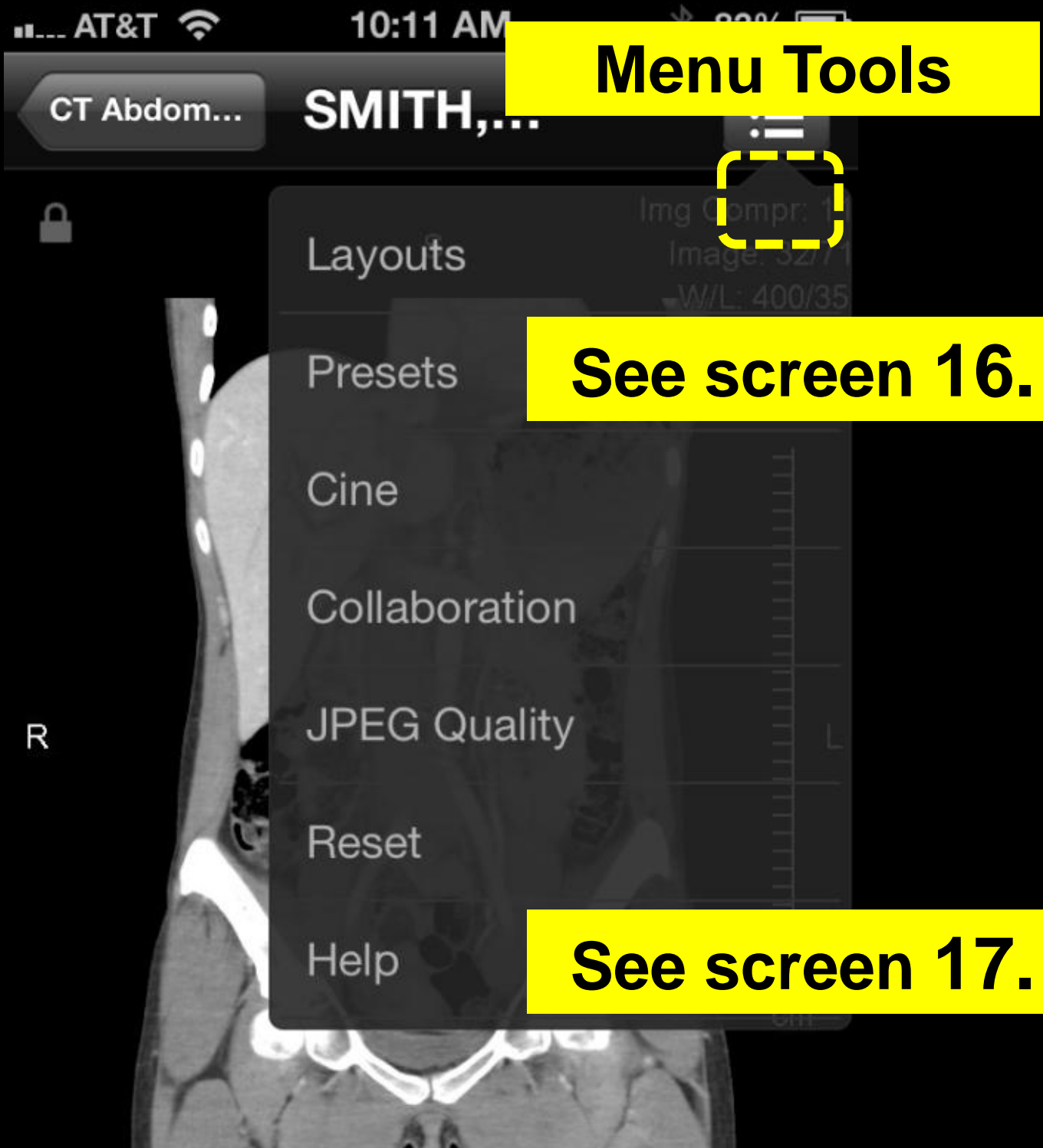

16. Menu Tools

Example: “**Presets**” selected from “Menu Tools”.

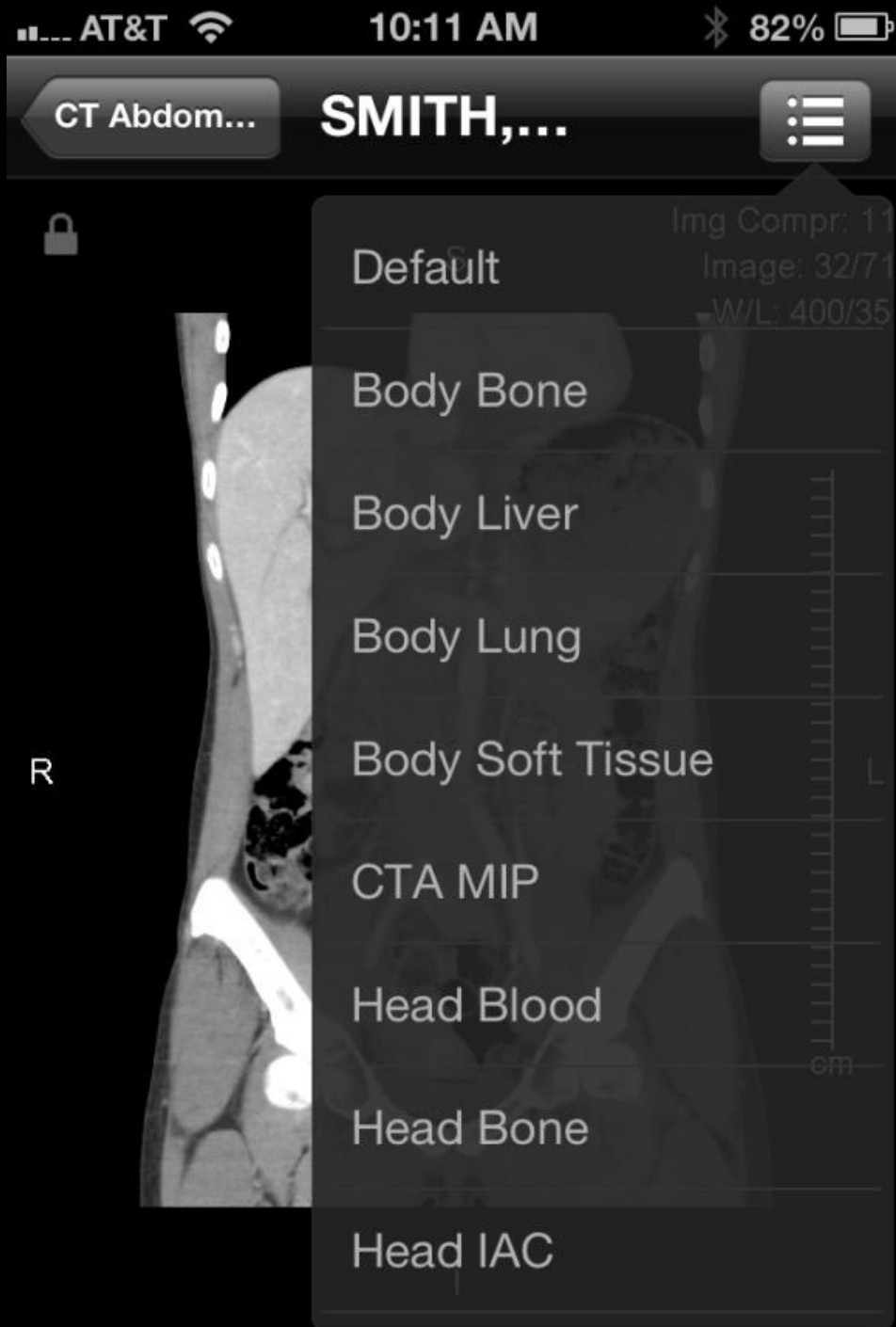

17. Menu Tools

In this example: “**Help**” selected from “Menu Tools”. Several options from menu bar at bottom are available.

