

What is Outside Exams?

Outside Exams is a data source within **Synapse**.

Exams sent via The Cloud from more than 100 hospitals in Indiana and other states become available in **Outside Exams** within minutes after being sent.

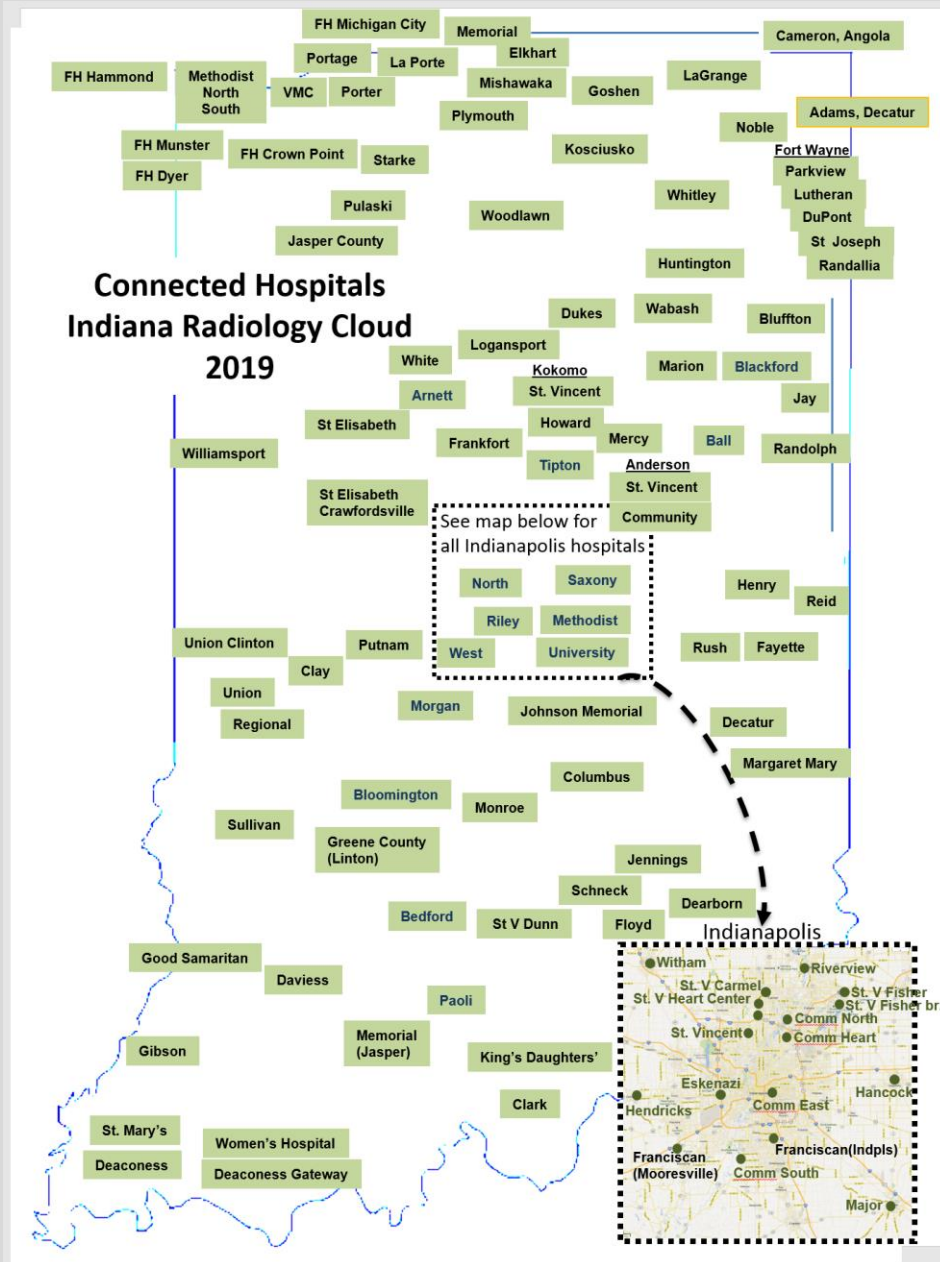

Remember! Cloud info always accessible from any PC/iPhone etc. at:

www.iuhradiology.info

How to find any outside exam

1. Open Synapse

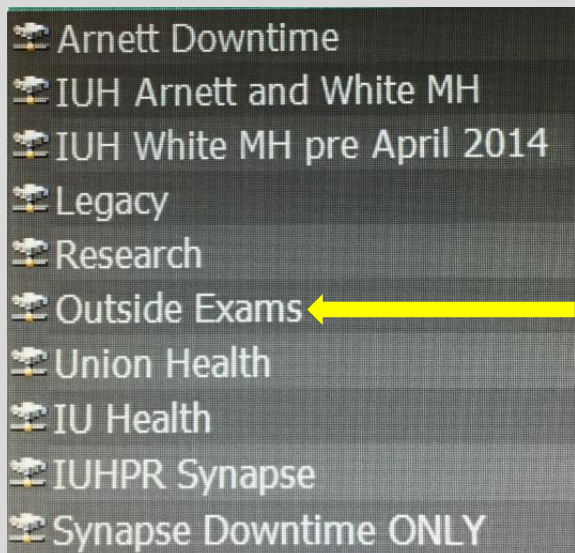
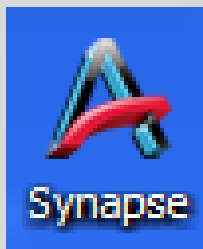

2. Double Click "Outside Exams"

3. Search options

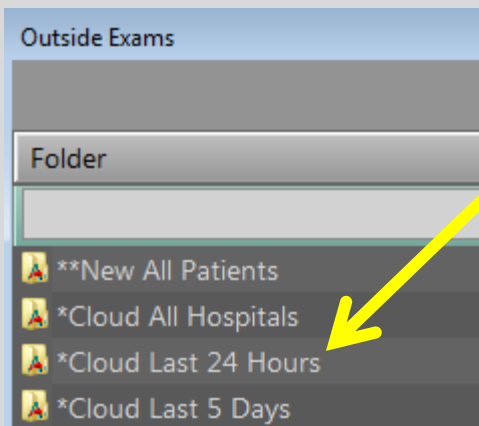

"Cloud Last 24 hours" - best for ED and exams sent during the last 24 hours. Search using the last name of your patient.

You can also search via **"New All Patients"** or specifically search a sending hospital by selecting **"Cloud All Hospitals"**.

4. Search by last name

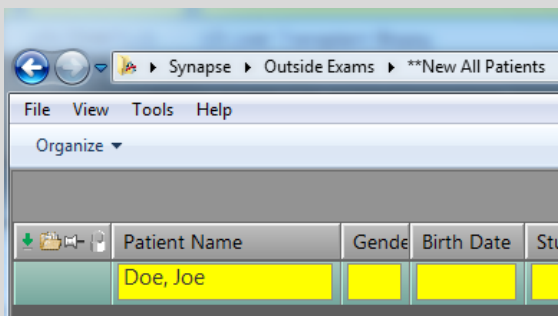

Avoid searching using first name because first names must be written 100% correctly.

If "Doe, Joe" does not give a hit then try with just "Doe". (DOB can also be used!)